

Asterix

Gallowstreet

Gallowstreet arr. Trusty

♩ = 108

Tenor Sax

Baritone Saxophone

Trumpet

Trumpet

Trombone

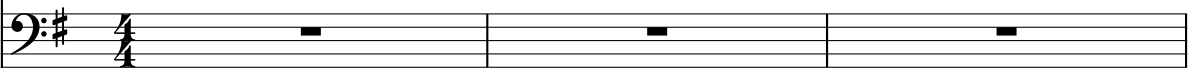

Trombone

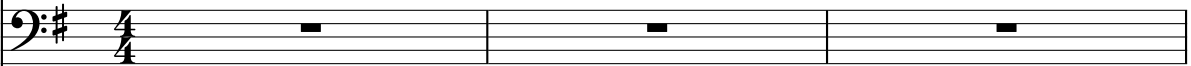

Euphonium

Drums

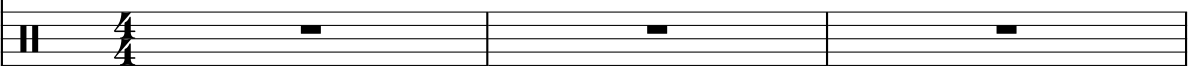

Tenor
 Bar. Sax. *ff*
 Tpt. *sfpp*
 Tpt. *sfpp*
 Tbn. *fff* *mf*
 Euph. *mf*
 Drums *fff*

The Tenor part consists of three measures of whole rests.

The Bar. Sax. part features a melodic line with eighth and quarter notes, including a grace note in the second measure.

The Tpt. parts consist of three measures of whole rests.

The Tbn. part features a rhythmic pattern of eighth notes with grace notes.

The Euph. part features a rhythmic pattern of eighth notes with grace notes.

The Drums part features a complex rhythmic pattern with grace notes and a dynamic marking of *mf* in the third measure.

Tenor

Bar. Sax.

Tpt.

Tpt.

Tbn.

Tbn.

Euph.

Drums

Tenor

Bar. Sax.

Tpt. *ff*

Tpt. *ff*

Tbn.

Tbn.

Euph. *mf*

Drums

Tenor

Bar. Sax.

Tpt.

Tpt.

Tbn.

Tbn.

Euph.

Drums

sfpp *ff*

mf

Tenor

Bar. Sax.

Tpt.

Tpt.

Tbn.

Tbn.

Euph.

Drums

ff

sfp

mf

f

Tenor
 Bar. Sax.
 Tpt.
 Tpt.
 Tbn.
 Tbn.
 Euph.
 Drums

The Tenor part is mostly silent. The Baritone Saxophone part features a melodic line with eighth and quarter notes. The Trumpets (Tpt.) are silent. The Trombones (Tbn.) and Euphonium (Euph.) parts feature a rhythmic pattern of eighth notes. The Drums part features a consistent eighth-note pattern with accents.

Tenor

Bar. Sax.

Tpt.

Tpt.

Tbn.

Tbn.

Euph.

Drums

Instrument Labels: Tenor, Bar. Sax., Tpt., Tpt., Tbn., Tbn., Euph., Drums

Key Signature: F#, C#, G#

Time Signature: 4/4

Tenor

Bar. Sax.

Tpt.

Tpt.

Tbn.

Tbn.

Euph.

Drums

sfp

sfp

sfp

sfp

f

Tenor

Bar. Sax.

Tpt.

Tpt.

Tbn.

Tbn.

Euph.

Drums

Tenor

Bar. Sax.

Tpt.

Tpt.

Tbn.

Tbn.

Euph.

Drums

sfz

sfz

sfz

Tenor
ff

Bar. Sax.
ff

Tpt.

Tpt.

Tbn.

Tbn.

Euph.

Drums

Tenor: Treble clef. The first measure contains a quarter rest, followed by eighth notes G4, A4, B4, and C5. The second measure contains quarter notes D5, E5, F#5, and G5. The third measure contains quarter notes A5, B5, C6, and B5.

Bar. Sax.: Treble clef. The first measure contains a quarter rest, followed by eighth notes G4, A4, B4, and C5. The second measure contains quarter notes D5, E5, F#5, and G5. The third measure contains quarter notes A5, B5, C6, and B5.

Tbn. (Bottom): Bass clef. The first measure contains eighth notes G2, A2, B2, and C3. The second measure contains eighth notes D3, E3, F#3, and G3. The third measure contains eighth notes A3, B3, C4, and B3.

Drums: Drum set notation. The first measure contains a snare drum (x) on the first beat, followed by a hi-hat (7) on the second and third beats. The second measure contains a snare drum (x) on the first beat, followed by a hi-hat (7) on the second and third beats. The third measure contains a snare drum (x) on the first beat, followed by a hi-hat (7) on the second and third beats.

Tenor

Bar. Sax.

Tpt.

Tpt.

Tbn.

Tbn.

Euph.

Drums

Tenor

Bar. Sax.

Tpt.

Tpt.

Tbn.

Tbn.

Euph.

Drums

Tenor
 Bar. Sax.
 Tpt.
 Tpt.
 Tbn.
 Tbn.
 Euph.
 Drums

Tenor
Bar. Sax.
Tpt.
Tpt.
Tbn.
Tbn.
Euph.
Drums

Tenor *ff*
 Bar. Sax.
 Tpt. *ff*
 Tpt. *ff*
 Tbn. *sfpp*
 Tbn. *ff*
 Euph.
 Drums

Tenor

Bar. Sax.

Tpt.

Tpt.

Tbn.

Tbn.

Euph.

Drums

sfz

sfz

sfz

Musical score for a jazz ensemble, featuring the following instruments and parts:

- Bar. Sax.:** Rested (indicated by a horizontal bar).
- Tpt. (Top):** Rested (indicated by a horizontal bar).
- Tbn. (Top):** Rested (indicated by a horizontal bar).
- Tbn. (Bottom):** Rested (indicated by a horizontal bar).
- Euph.:** Rested (indicated by a horizontal bar).
- Drums:** Rested (indicated by a horizontal bar).

Tenor

Bar. Sax.

Tpt.

Tpt.

Tbn.

Tbn.

Euph.

Drums

Tenor

Bar. Sax.

Tpt.

Tpt.

Tbn.

Tbn.

Euph.

Drums

Tenor

Bar. Sax.

Tpt.

Tpt.

Tbn.

Tbn.

Euph.

Drums

Tenor *fff sfz sfz*
 Bar. Sax. *fff sfz sfz*
 Tpt. *sfz sfz*
 Tpt. *sfz sfz*
 Tbn. *sfz sfz*
 Tbn. *sfz sfz*
 Euph. *sfz sfz*
 Drums *ff*

Tenor *sfz* *sfz* *sfz* *sfz* *sfz*
 Bar. Sax.
 Tpt. *sfz* *sfz* *sfz* *sfz* *sfz*
 Tpt. *sfz* *sfz* *sfz* *sfz* *sfz* *sfz*
 Tbn.
 Tbn.
 Euph.
 Drums

Tenor: *fff*

Bar. Sax.:

Tpt.: *fff*

Tpt.: *ff*

Tbn.:

Euph.:

Drums:

Tenor

Bar. Sax.

Tpt.

Tpt.

Tbn.

Tbn.

Euph.

Drums

sfz

Tenor

Bar. Sax.

Tpt.

Tpt.

Tbn.

Tbn.

Euph.

Drums

sfp

Tenor *fff*

Bar. Sax.

Tpt. *fff*

Tpt. *ff*

Tbn. *mf*

Tbn.

Euph.

Drums

Tenor

Bar. Sax.

Tpt.

Tpt.

Tbn.

Tbn.

Euph.

Drums

sfp

Tenor
 Bar. Sax.
 Tpt.
 Tpt.
 Tbn.
 Tbn.
 Euph.
 Drums

Tenor Sax

Asterix

Gallowstreet

Gallowstreet arr. Trusty

♩ = 108

28

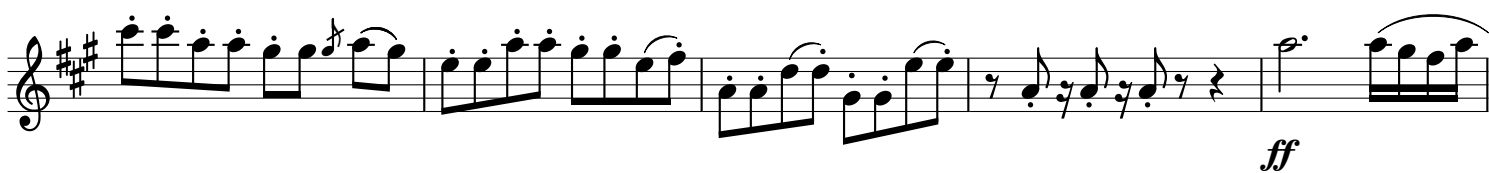

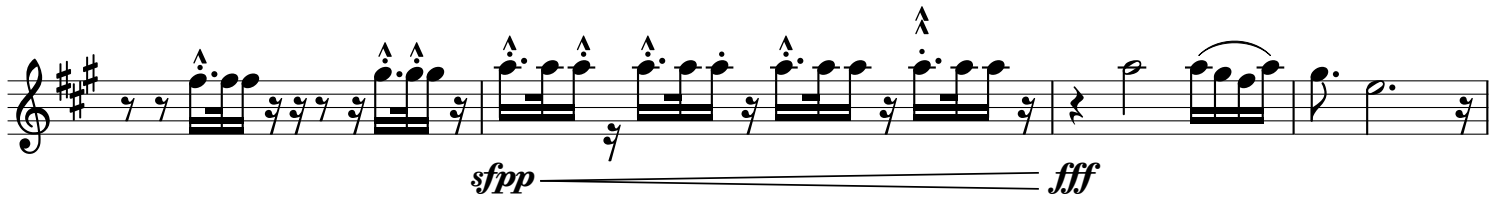
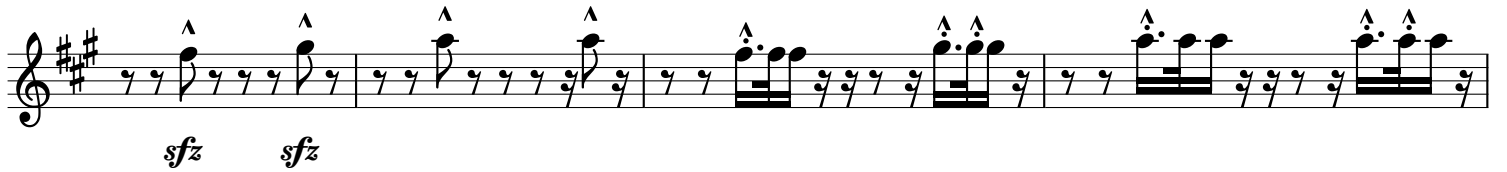

Baritone Saxophone

Asterix

Gallowstreet

Gallowstreet arr. Trusty

♩ = 108

4

ff

Trumpet

Asterix

Gallowstreet

Gallowstreet arr. Trusty

♩ = 108

Trumpet-1

Asterix

Gallowstreet

Gallowstreet arr. Trusty

♩ = 108

ff *sfp* *ff*

sfp *ff* *sfp*

sfp

sfp

sfp

sfp *ff*

sfp *sfz*

> > > > > >

> > > > > >

fff

Trombone-1

Asterix

Gallowstreet

Gallowstreet arr. Trusty

♩ = 108

3

fff *mf*

f

sfp

sfp

Euphonium

Asterix
Gallowstreet

Gallowstreet arr. Trusty

♩ = 108

4

mf *mf*

mf

mf *f*

f

f *f* *f*

59

f *ff*

20

ff

Drums

Asterix

Gallowstreet

Gallowstreet arr. Trusty

♩ = 108

3

fff

