

Trombone ténor

Chop Suey

P.Caramel

System Of A Down

♩=130

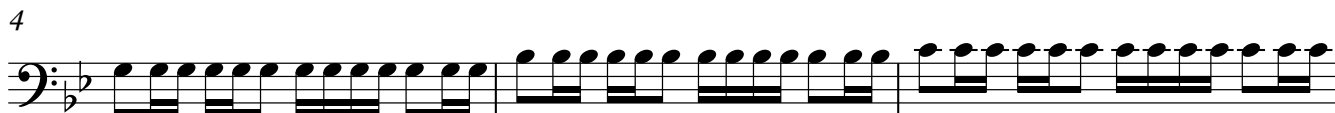

Trombone ténor

32 $\text{♩}=130$
16

51

57 $\text{♩}=260$

61

65 16

83 $\text{♩}=130$

89

94

100 $\text{♩}=260$

104

108

112

116

120

124 $\text{♩} = 130$

135

139

143

146

