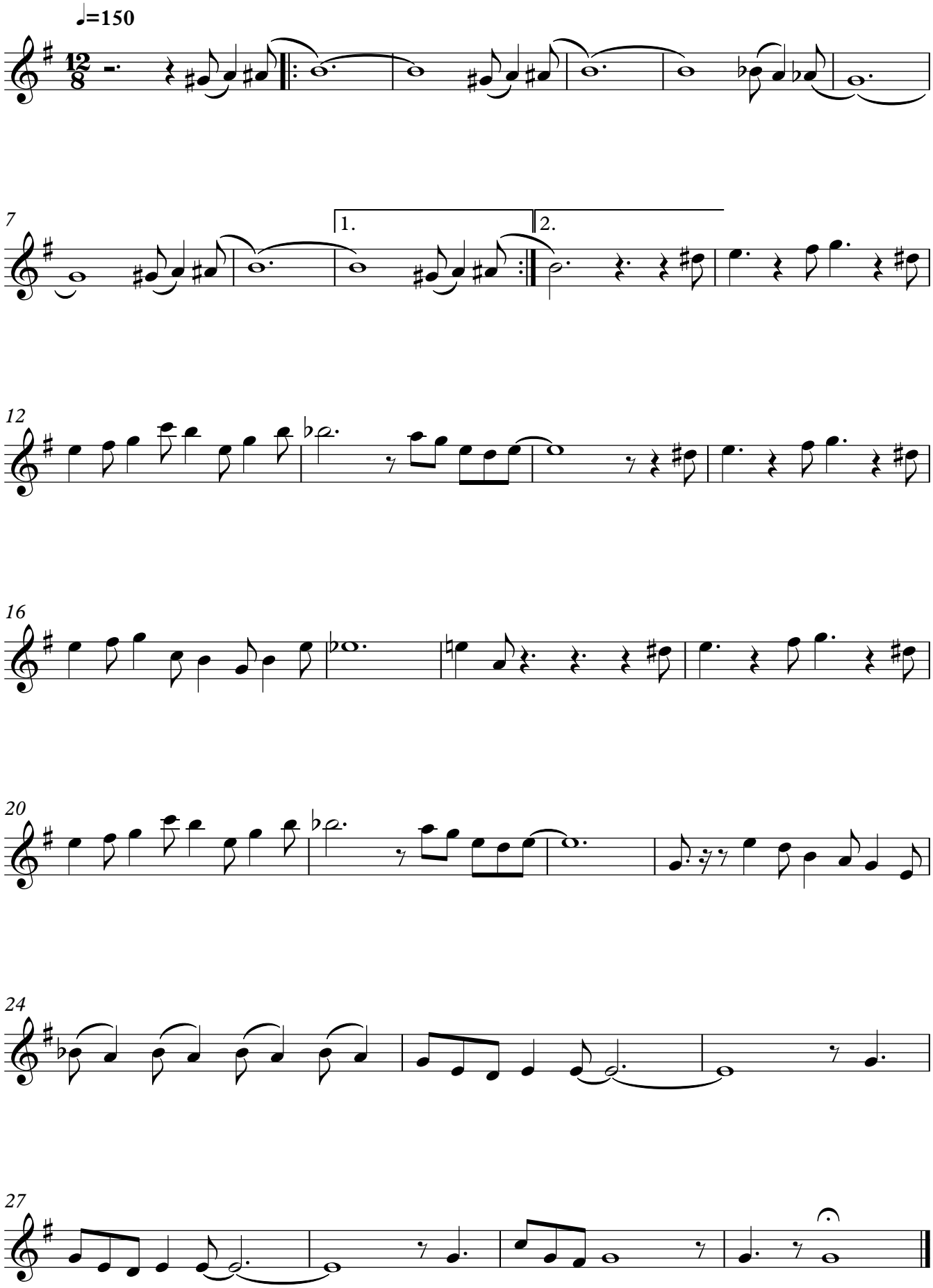Trompette en Sib