Le Pudding à l'Arsenic
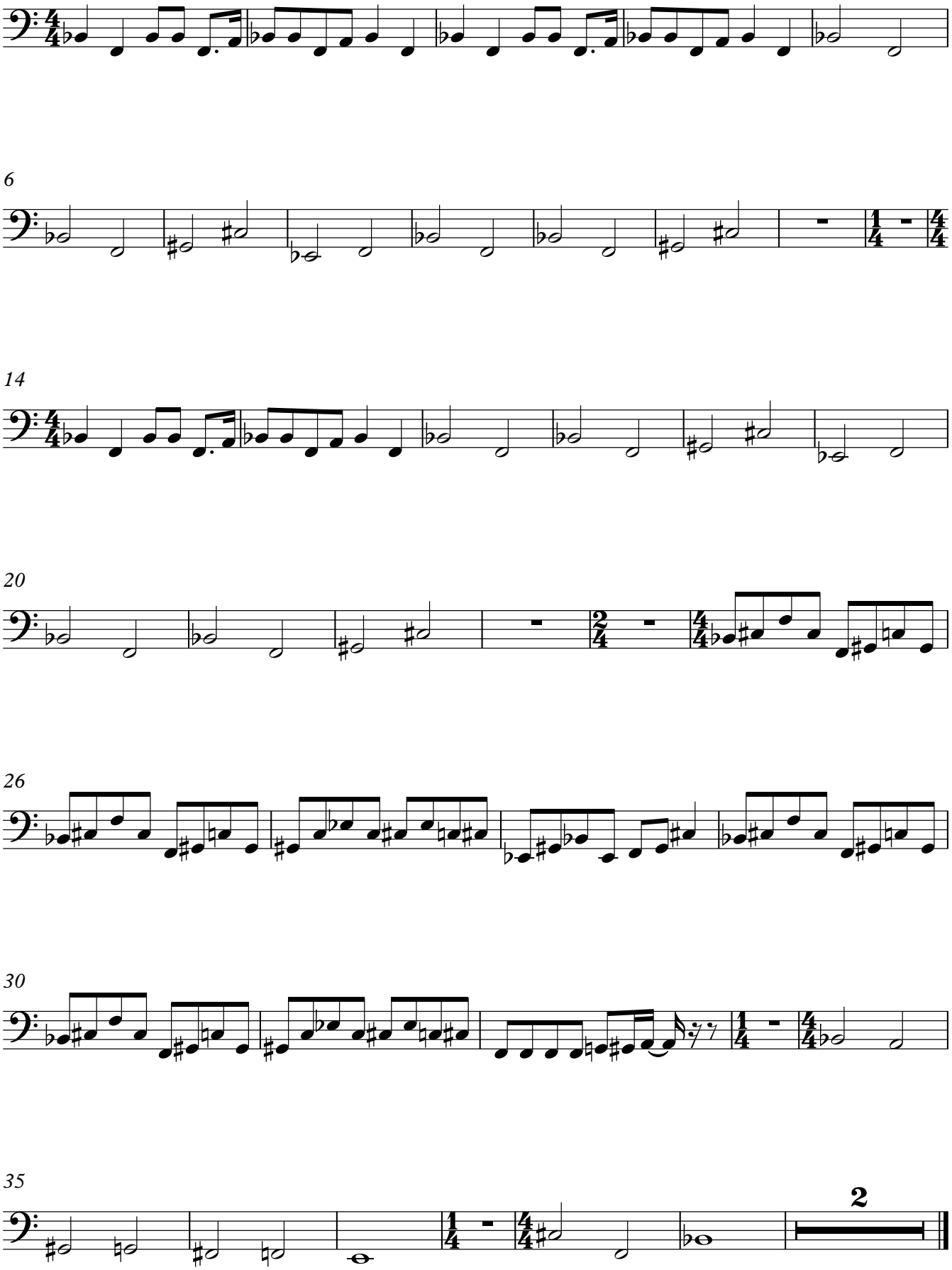
Soubassophone