Saxophone Alto

Smash

Pignôle
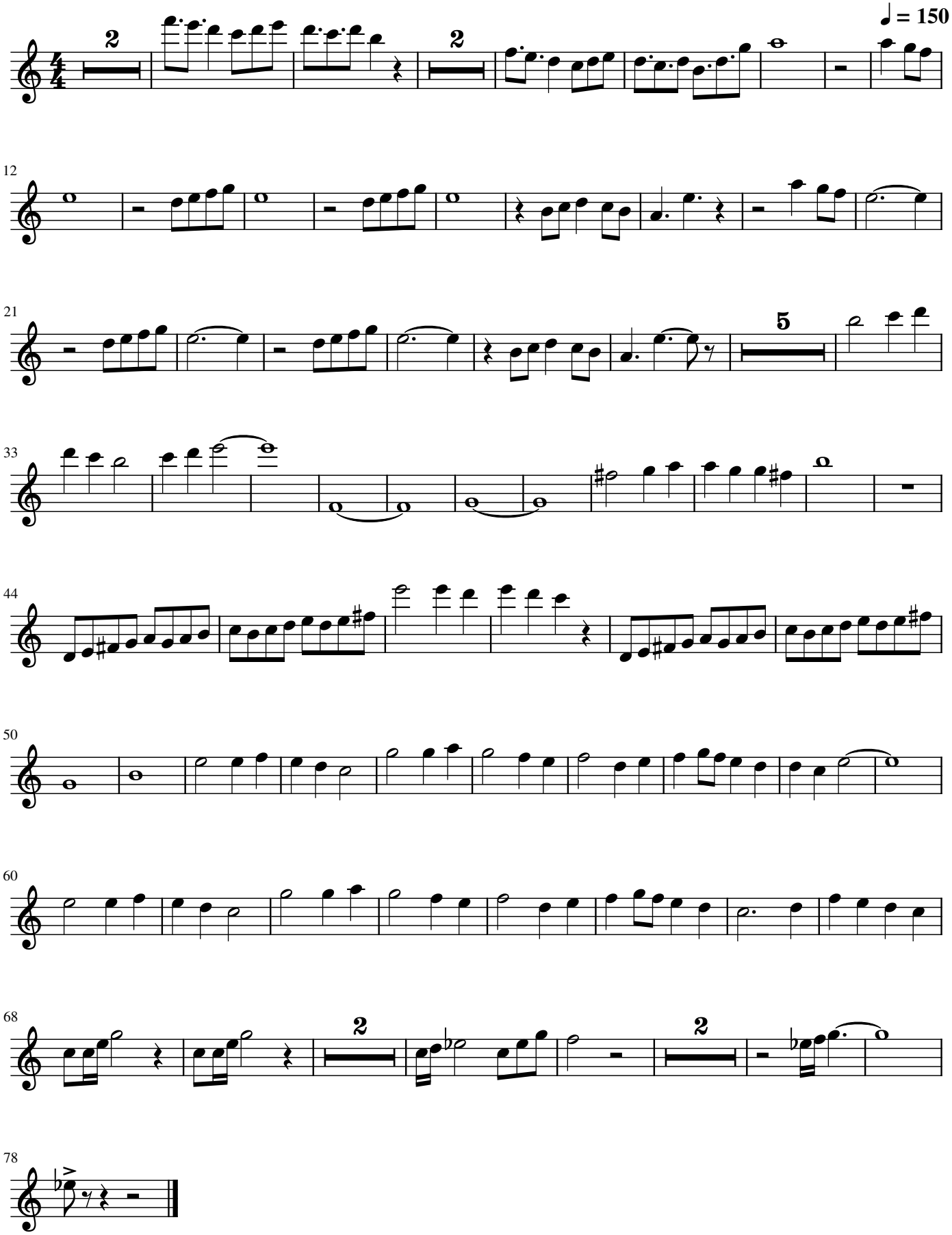
♩ = 150