Trompette en Si♭

Smash
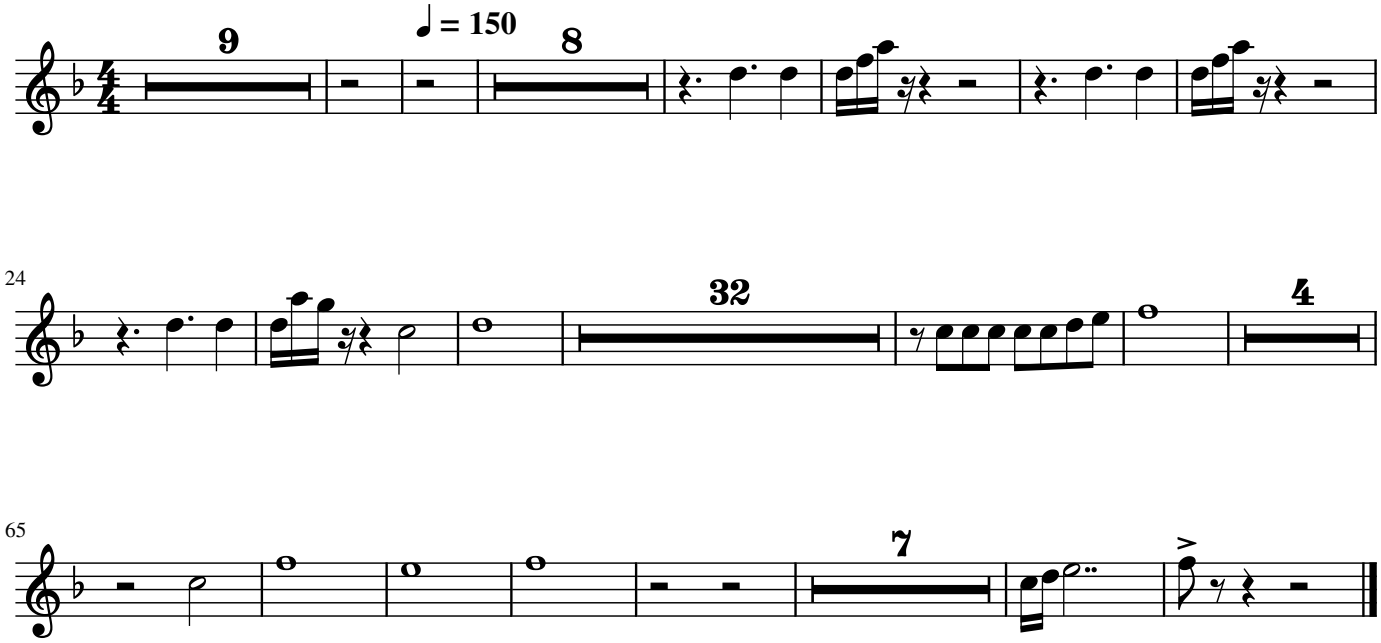
Pignôle