

Tuba

"Megalovania"

Undertale

Composed by Toby Fox
Arranged by Peytoneli

4

7

9

12

18

21

24

26

28

30

33

35

38

41

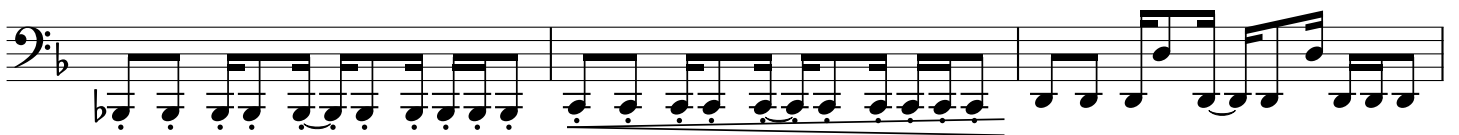

44

47

49

52

