Les Pélerins de Navarre
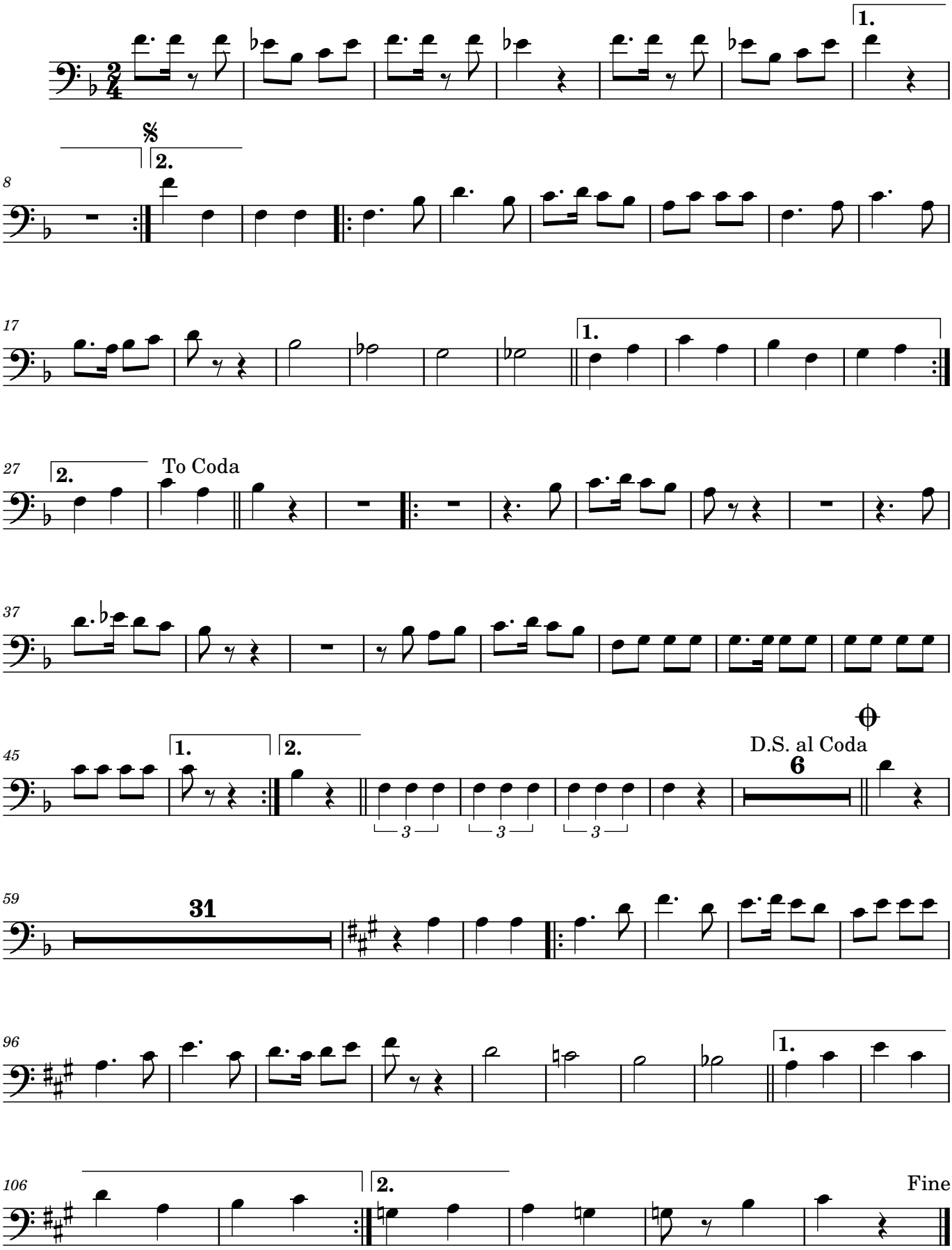
Trombone - Octave Sup