Trompette en Si♭ 2

Tequila
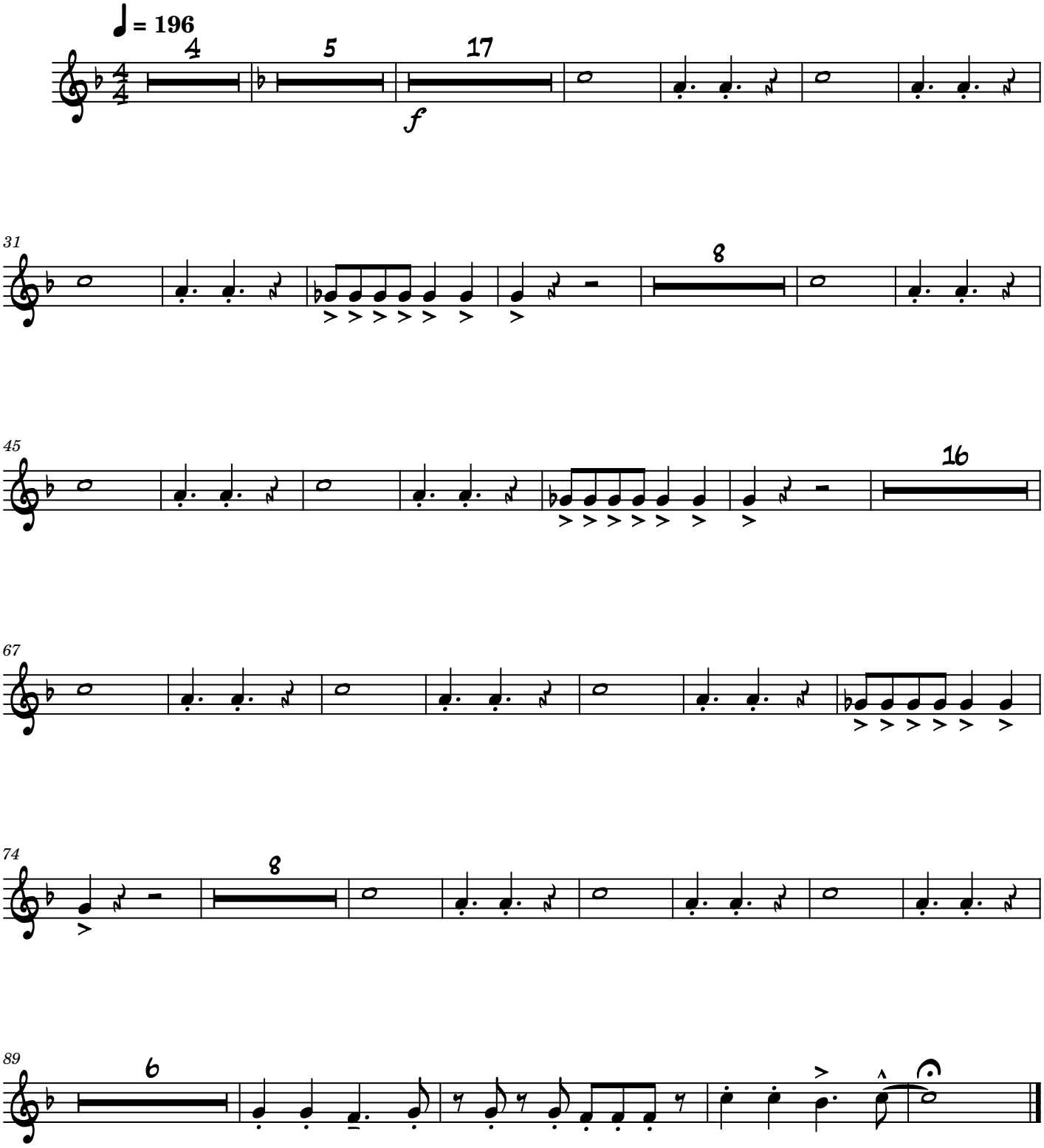
Arrangement : Gopa-san